

SURVEY OF PART OF THE SOUTHEAST QUARTER
SECTION 21, T-9-S, R-2-W, MADISON TOWNSHIP

WILLIAMS COUNTY, OHIO

for: Norman G. Thorp

5.053 Acres

Scale: 1" = 100'

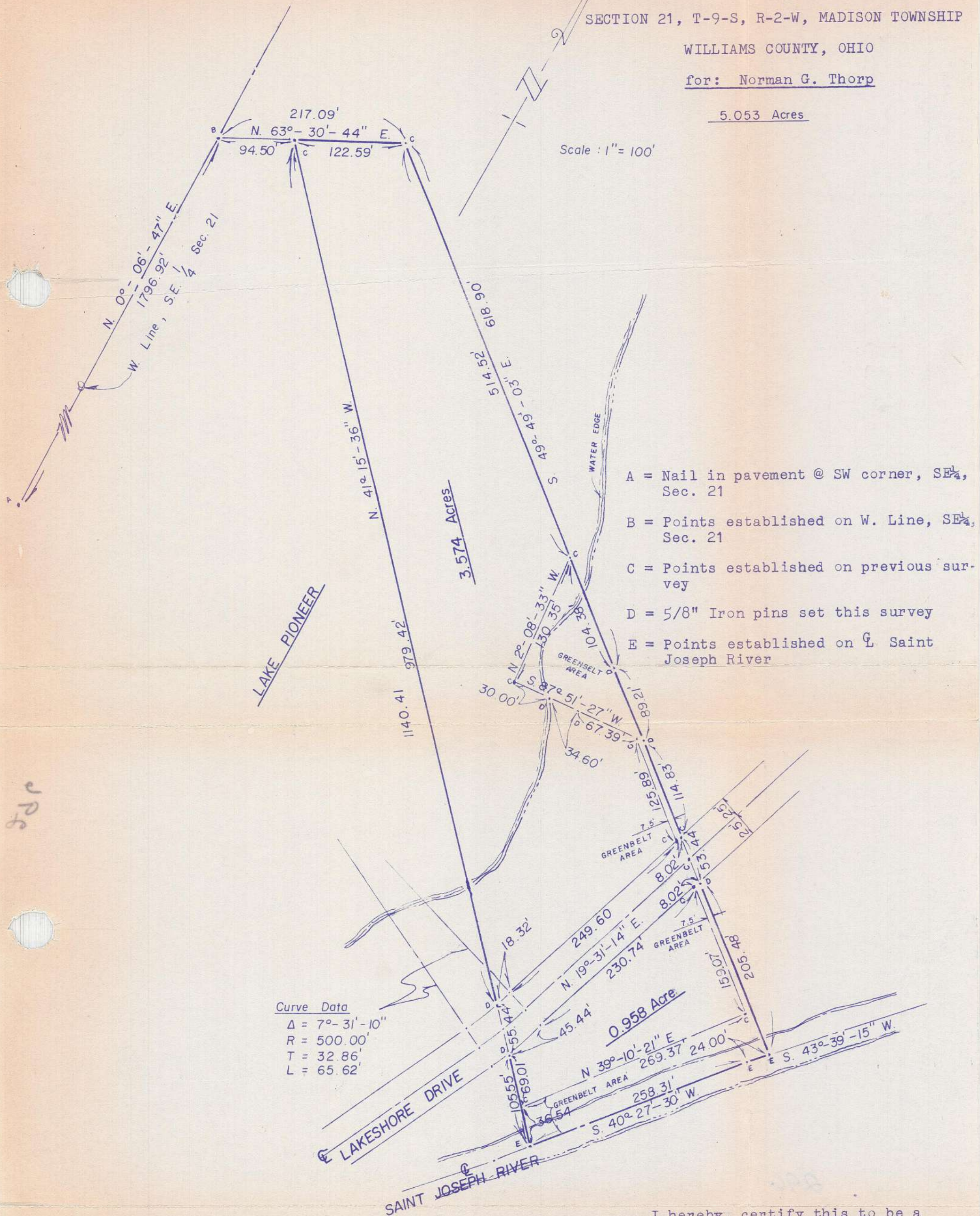

I hereby certify this to be a true copy of a survey made by me and to be correct to the best of my knowledge.

Robert B. Ernsberger
Reg. Surveyor # 5520

January 8, 1973